

DOOR OPENING SCHEDULE

LEGEND	WIDTH	HEIGHT	LEVEL HT.	SILL HT.
D1	1000	2100	2100	---
D2	900	2100	2100	---
D3	1100	2400	2400	---
D4	2100	2400	2400	---
D5	1500	2100	2100	---

WINDOW OPENING SCHEDULE

LEGEND	WIDTH	HEIGHT	LEVEL HT.	SILL HT.
W1	2700	2100	2100	300
W2	1500	2100	2400	300
W3	900	1500	2400	500
W4	1625	1500	2400	500
W5	1600	1500	2400	750
W6	2700	1500	2400	750

- 1. ALL DIMENSIONS ARE IN MILLIMETRES.
- 2. THE DRAWING SHOULD BE READ IN CONJUNCTION WITH ALL OTHER RELEVANT ARCHITECTURAL DRAWINGS.
- 3. ONLY WRITTEN INSTRUCTIONS SHALL BE FOLLOWED.
- 4. FOR SCALE CALCULATION OF DIMENSIONS, MEASUREMENTS SHALL BE TAKEN FROM THE ARCHITECTURAL DRAWINGS.
- 5. ALL INCL. LEVELS/MEASUREMENTS/SHOULD BE TAKEN FROM THE FINISHED FLOOR LEVEL UNLESS OTHERWISE SPECIFIED.
- 6. FOR DIMENSIONS OF BEAM, COL. & OTHER STRUCTURAL MEMBERS SHALL BE AS SHOWN IN THE STRUCTURAL DWG.

WE HEREBY CERTIFY THAT THE FOUNDATION AND SUPERSTRUCTURE OF THE BUILDING PROPOSED FOR CONSTRUCTION ON PLOT, HOLDING NO. 05-1779/04, GANGA BAHAR ROAD, NORTH BARRACAMP, L.A. DISTRICT NO. 22, P.S. HOVEDARA, KOLKATA - 700 040, SOUTH 24 PARAGANAH, HAVE BEEN DESIGNED BY MEASURING THE SOIL FOUNDATION AND SUPERSTRUCTURE SAFE IN ALL RESPECT INCLUDING THE CONSIDERATION OF BEARING CAPACITY AND SETTLEMENT OF SOIL ETC.

M/S SWAN ENGINEERING COMPANY,
[Signature]
 Director / Authorized Signatory
 SIGN. OF GEO-TECHNICAL ENGINEER

WE HEREBY CERTIFY THAT THE FOUNDATION AND SUPERSTRUCTURE OF THE BUILDING PROPOSED FOR CONSTRUCTION ON PLOT, HOLDING NO. 05-1779/04, GANGA BAHAR ROAD, NORTH BARRACAMP, L.A. DISTRICT NO. 22, P.S. HOVEDARA, KOLKATA - 700 040, SOUTH 24 PARAGANAH, HAVE BEEN DESIGNED BY MEASURING THE SOIL FOUNDATION AND SUPERSTRUCTURE SAFE IN ALL RESPECT INCLUDING THE CONSIDERATION OF BEARING CAPACITY AND SETTLEMENT OF SOIL ETC.

[Signature]
ANKIT AGARWALA
 B.E. (CIVIL), M.E. (STR)
 G. ENG. M.I. STRUCT. E. LONDON
 Membership No. - 07855298
 KMC EMPANELLED STRUCTURAL ENGINEER,
 CLASS-1, E.S.E. 1/17
 SIGN. OF STRUCTURAL ENGINEER

[Signature]
ALOK ROY
 Empanelled Geotechnical Engineer
 Kolkata Municipal Corporation
 Class-1, No. G/T/11
 6A, Milan Park
 Kolkata-700 094
 SIGN. OF OWNER

[Signature]
SUBIR KUMAR BASU
 Registered Architect
 Regn. No. - CA/78/4375
 SIGN. OF ARCHITECT

PROJECT - M/C PROPOSED RESIDENTIAL BUILDING OF SWAN ENGINEERING COMPANY, 11 NO. 45-A/1 (P) (BRIGADE - 33 PETA), TOWN INDIA AND 22 NO. 45-A/2 (P) HEIGHT - 14 METERS HIGH HOMES FOR HOTEL GANES'S - 3 (POND-0) AT HOLDING NO. 05-1779/04, GANGA BAHAR ROAD, NORTH BARRACAMP, L.A. DISTRICT NO. 22, P.S. HOVEDARA, KOLKATA - 700 040, SOUTH 24 PARAGANAH, HAVE BEEN DESIGNED BY MEASURING THE SOIL FOUNDATION AND SUPERSTRUCTURE SAFE IN ALL RESPECT INCLUDING THE CONSIDERATION OF BEARING CAPACITY AND SETTLEMENT OF SOIL ETC.

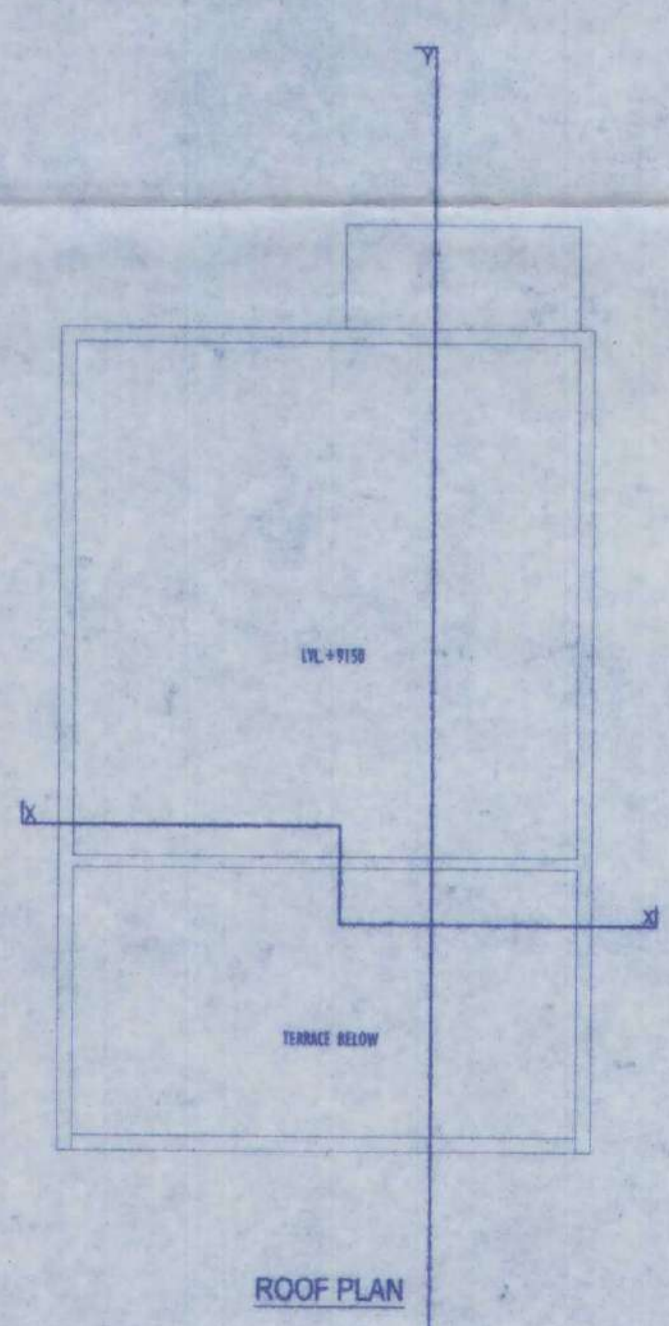
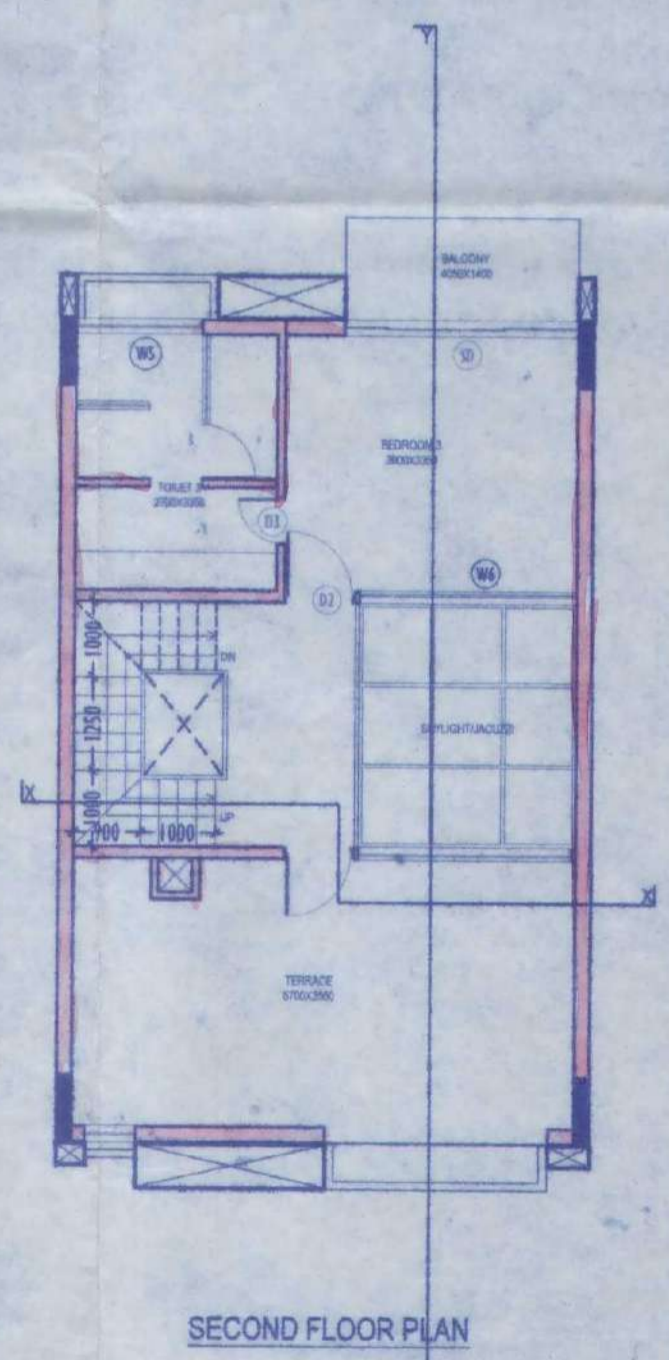
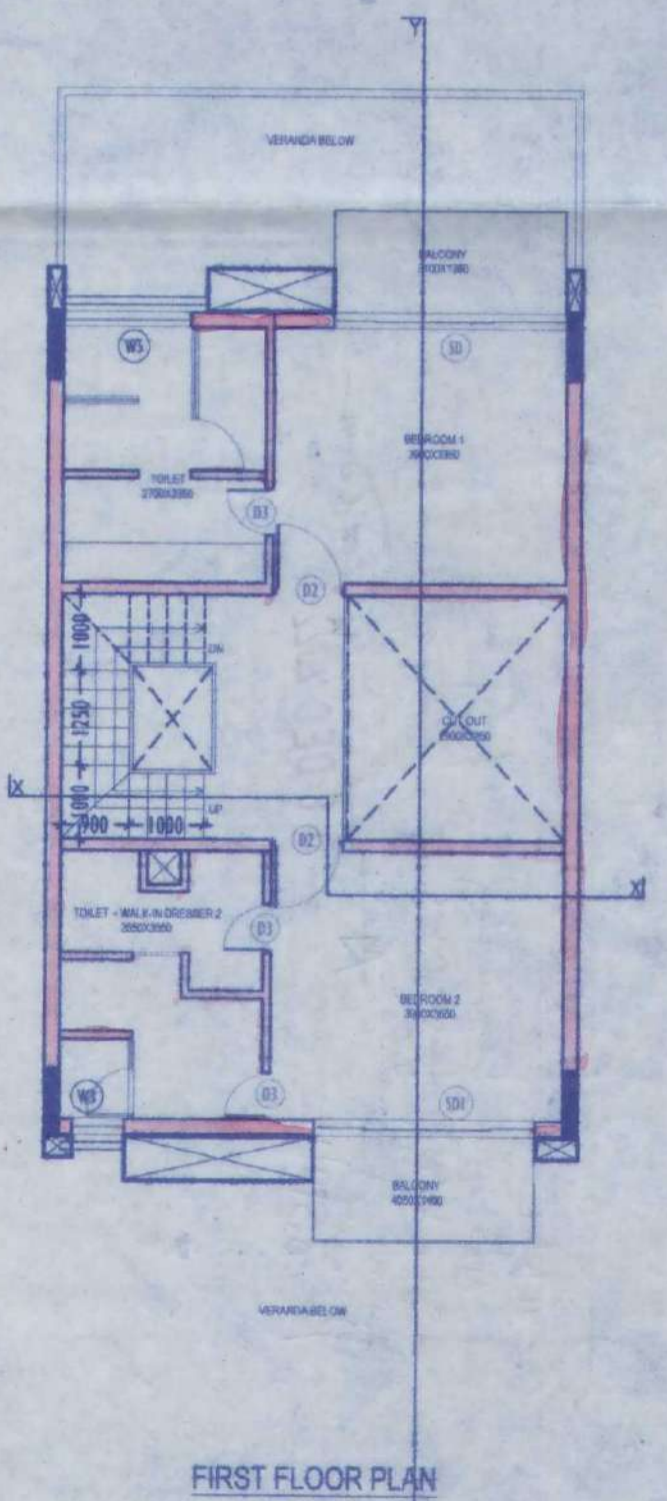
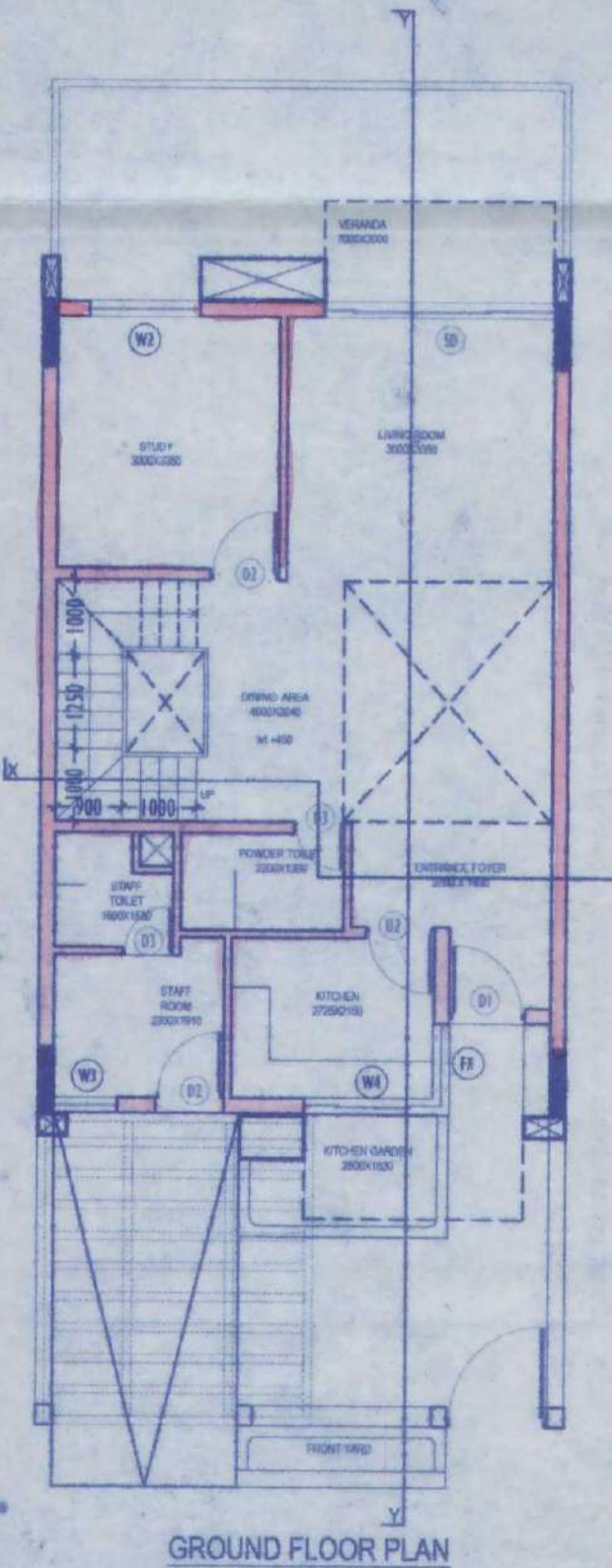

PROJ. TITLE - NEW HOME (TYPE B)

SHEET TITLE - FLOOR PLAN, SECTION & ELEVATION

ARCHITECT
Subir Kumar Basu
 CONSULTING ARCHITECTS & ENGINEERS
 4, BRIGAD STREET
 KOLKATA-700015
 Website: www.subirkumarbasu.com

SCALE: 1:500

DATE: 16/08/2015

M/S SWAN ENGINEERING COMPANY,
 Director / Authorized Signatory

4

APARTMENT BUILDING

ORIGINAL COPY / DUPLICATE COPY
DEVIATION WOULD MEAN
DEMOLITION
FINAL / PROVISIONAL LY SANCTIONED
RESIDENTIAL BUILDING PLAN

Necessary Steps should be taken for the safety
of the lives of the adjoining public and private
properties during construction.

Plan No. III-B/MM/BLDG/2/ 332 / 21-2 /SP/BP
Date: 14/8/21
Name: M/S Swan Engineering Company
Add: Krishnagar
Ward No. 20

[Signature]
Sub Asst Engineer
Building Section
Mahasitola Municipality

[Signature]
08 DEC 2022
CIC Member
Social Welfare
Mahasitola Municipality

Before starting any construction site must conform
with the plan Sanctioned and all the Conditions as proposed
in the plan. The validity of the written permission to execute
the work is subject to the above conditions.

BUILDING PLAN SANCTIONED DATE: 8/12/22

Valid upto:

Renewal Within:

Construction should be made strictly according to sanctioned plan *[Signature]*